

()

kalininvg@psu.ru

FEATURES OF THE WATER LEVEL REGIME OF VALLEY WATER STORAGE RESERVOIRS IN WINTER PERIOD (ON EXAMPLE OF KAMA'S RESERVOIRS)

Kalinin Vitaliy Germanovich
Perm State University,
kalininvg@psu.ru

An analysis of amplitude, duration and intensity of winter reservoir drawdown is executed. There was proved that research of phase-homogeneous levels is feasible to do using only one hydrological post due to similarity of water level changes in different areas of reservoir. According to a water level dynamic during navigating and winter draw-off period on Kama's reservoirs there was revealed three types of progress of summer-autumn and winter phases of water level regime.

[4],

[1]

«

» «

»,

«

» «

0°

1958 1984 . () 1964 1984 .

. 1 2

1

1958 1984 .

(/ -)				
	10.10.80	108,31	30.03.78	101,15
	12.12.63	107,83	28.04.79	100,34
	18.11	107,81	14.04	101,11
	4.11.78	108,66	14.04.76	100,30
	15.11.81	105,80	13.04.67	101,92
(/)				
	11.10.80	108,26	28.03.78	101,08
	8.12.71	108,30	25.04.81	100,34
	11.11	107,75	13.04	100,90
	4.11.78	108,55	14.04.82	100,13
	12.11.81	105,79	12.04.67	101,76
(/)				
	09.10.80	108,32	29.03.78	100,94
	12.12.63	107,74	28.04.79	100,08
	16.11	107,74	14.04	100,84
	03.11.78	108,55	28.04.79	100,08
	16.11.81	105,83	12.04.67	101,72

2

1964 1984 .

(/)				
	31.10.81	86,95	23.03.78	85,18
	24.01.84	88,72	25.04.65	84,84
	02.01	88,72	07.04	85,25
	01.11.84	89,27	25.04.65	84,84
	31.10.81	86,95	30.03.83	85,81
(/)				
	31.10.81	86,87	23.03.78	85,10
	22.01.84	88,58	28.04.79	85,18
	01.01	88,66	09.04	85,10

2

	04.11.84	89,01	24.04.65	84,63
	31.10.81	86,87	09.04.67	85,34

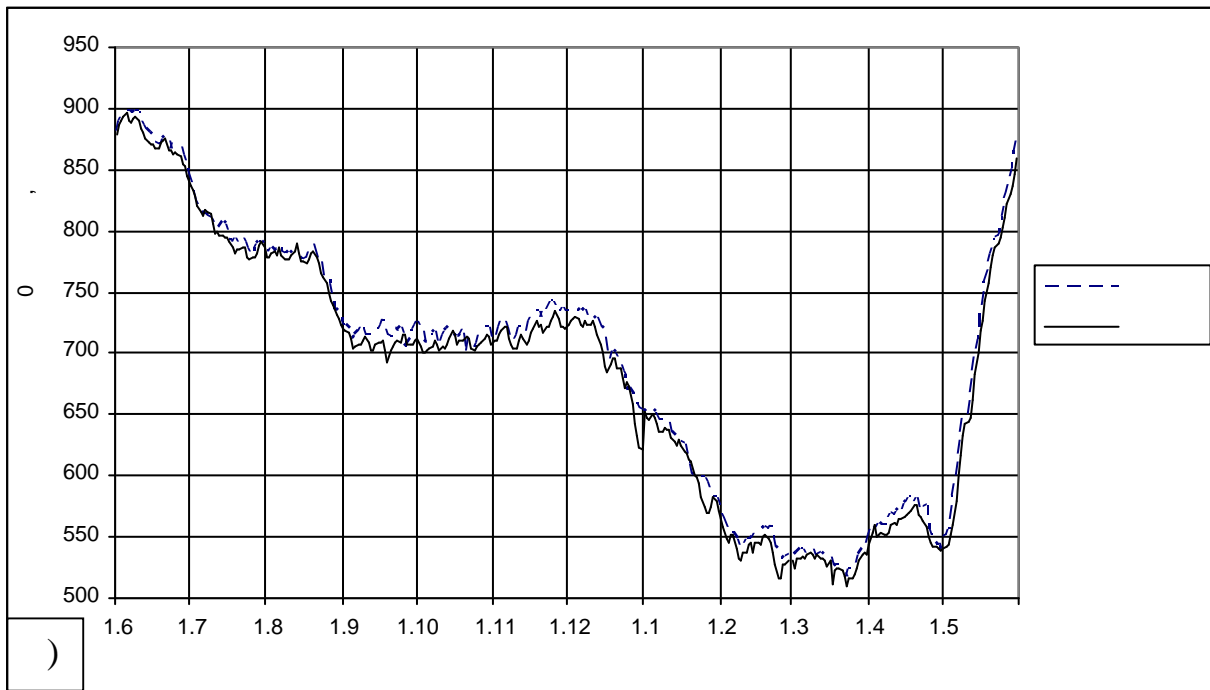
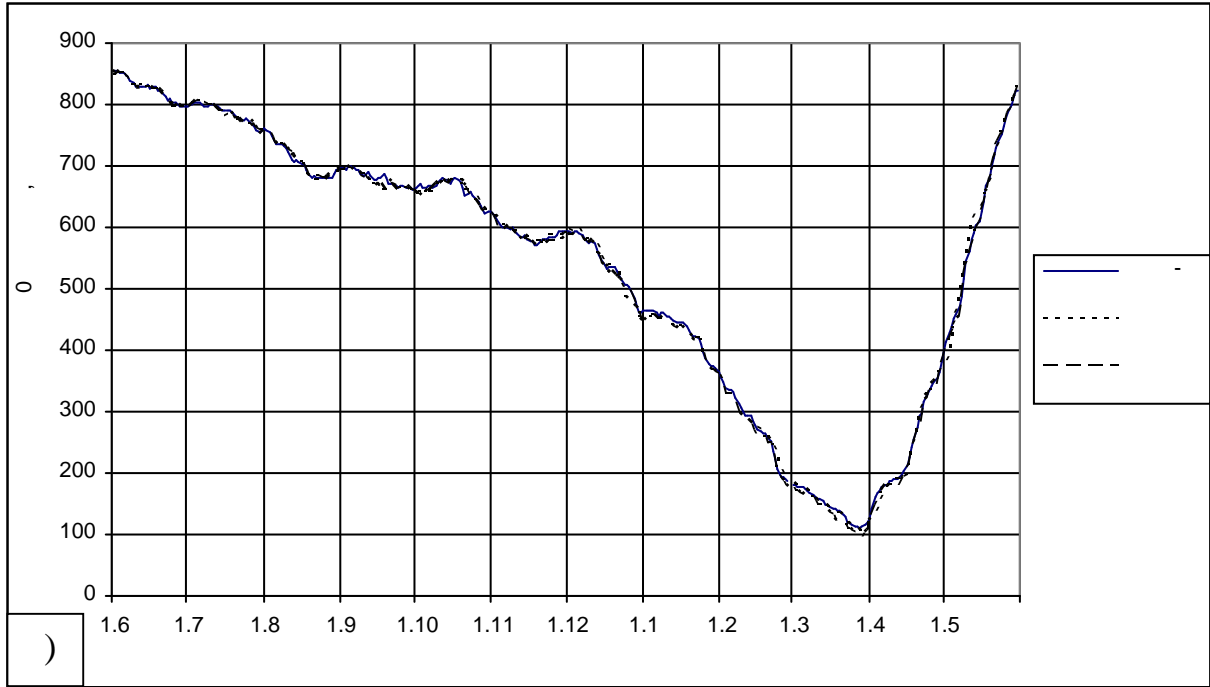

. 1.

1977-1978 .

()

()

. 1,

, , -
 . , -
 17 (/ - , /) 10 1980 .,
 12 1963 . (. 1).
 / -
 , . . . 1960 1963 . -
 . 1,0 107,77
 . (. 1). . . 0,73 -
 14 , 100,95
 , 101,00 .

[3].

(. 1),
 ,
 , , , , , .
 , , .

[2].

2 7 (. 2).
 , , :
 , - , , , , ,
 , , .

[3],

,
 . , , , , ,
 , , (. 1, 2).
 4,0 .

(. 4)

, 1978-1979

; 1971-1972

1970-1971

1974-1975

4

		-	-	-
		,	,	,
		.	.	/
(/)				
1966-67		117	3,56	3,0
1970-71		94	3,46	3,7
1971-72	-	65	3,54	5,4
1974-75		88	1,78	2,0
1978-79	()	138	3,86	2,8
(/)				
1966-67		119	3,58	3,0
1970-71		103	3,51	3,4
1971-72	-	81	3,77	4,7
1974-75		93	2,10	2,3
1978-79	()	145	3,79	2,6

. 3 4

(

)

144 .,

113 198 .

1,5 .

7,02 ,

4,85 8,30 (1961-1962),

- 3,70 (1,94 3,83).

(. 2).

4,1-5,7 / .

. 2.

20-

6

[3],

(. 3):

1)

; 2)

(0,3-0,5)

; 3)

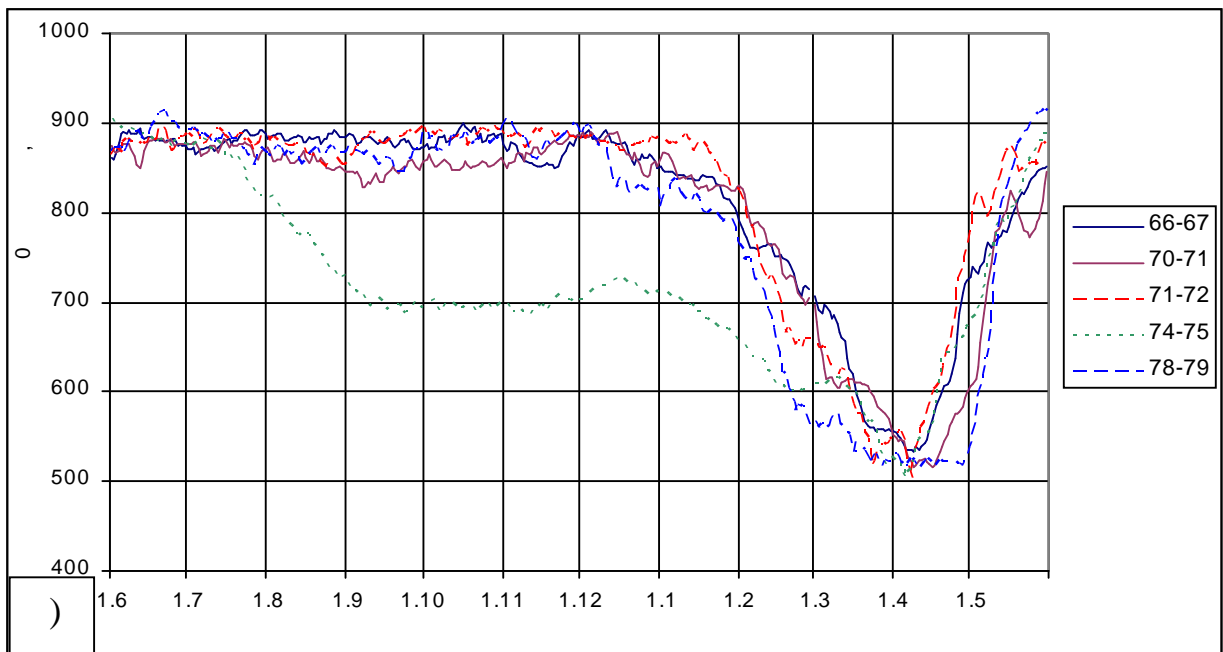
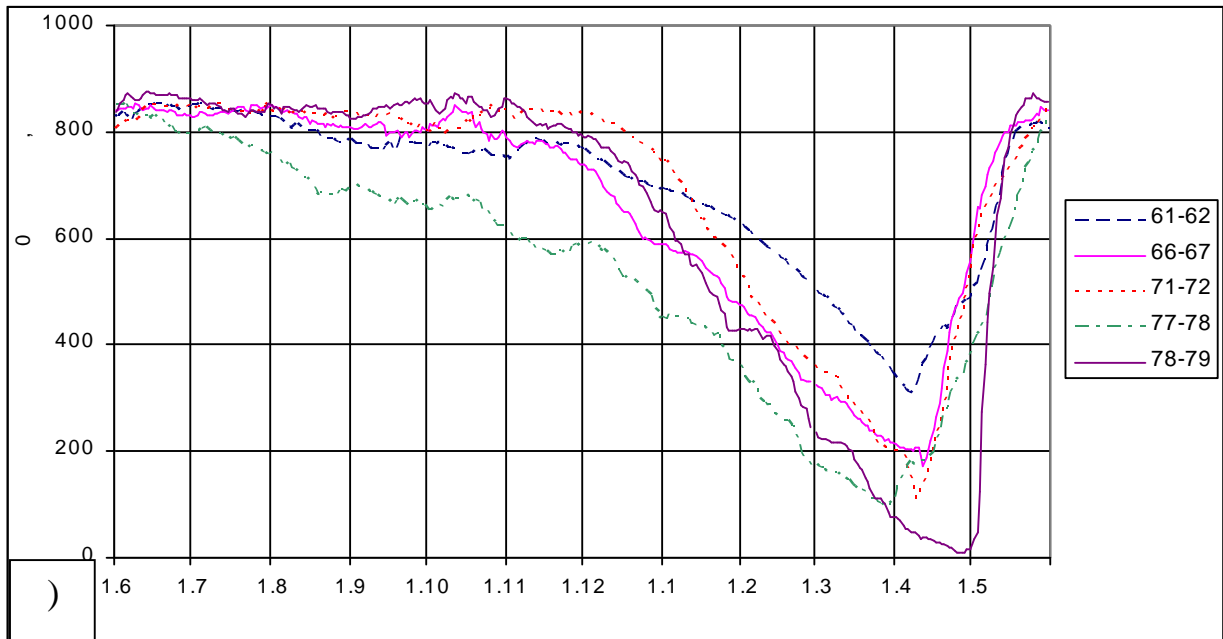

.2.

()

()

. 5,

9 %

- 19 %

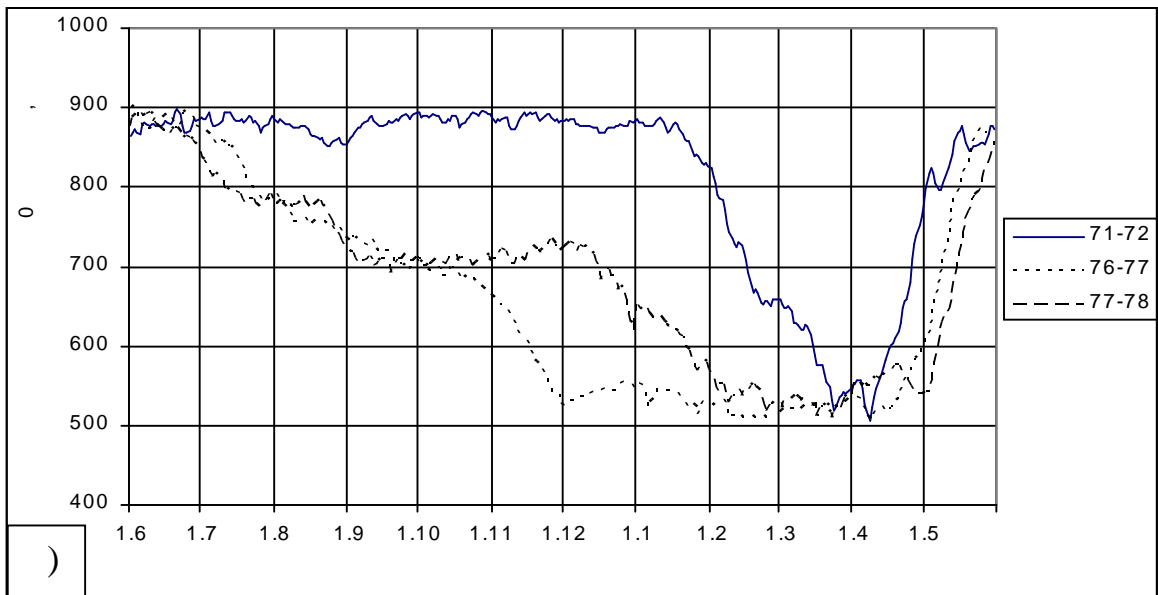
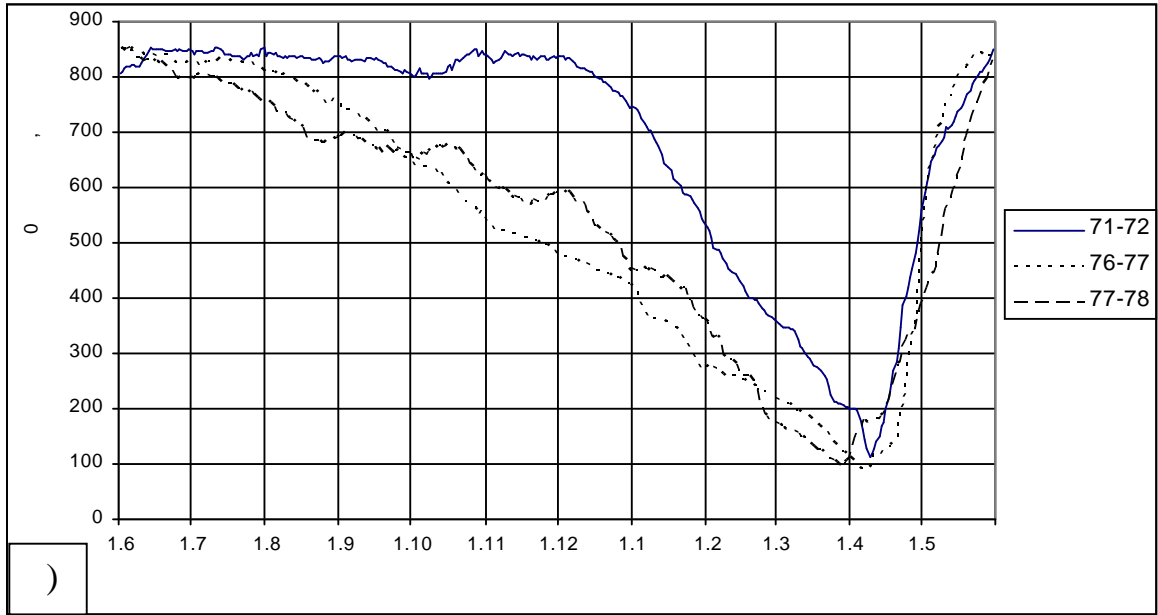

.3.

()

()

5

8

		-	-	%	-	%	-	%
	1958-85	27	13	48,2	9	33,3	5	18,5
	1964-85	21	12	57,1	5	23,8	4	19,1

1. :
« » «
»,
-
-
2. :
114 . (17 14) 7,02 , - 96 . (2
7) 3,70 ,
3. -
:
- , - ,
- (0,3-0,5) ; -
- ;
-
1. . . / . . .
... . . . , 1961.
2. . . / . . ,
. . // . . , 1970.
67-72.
3. -
. . , 1965.
4. . . / . . // -
. . , 1970. .9-
26.